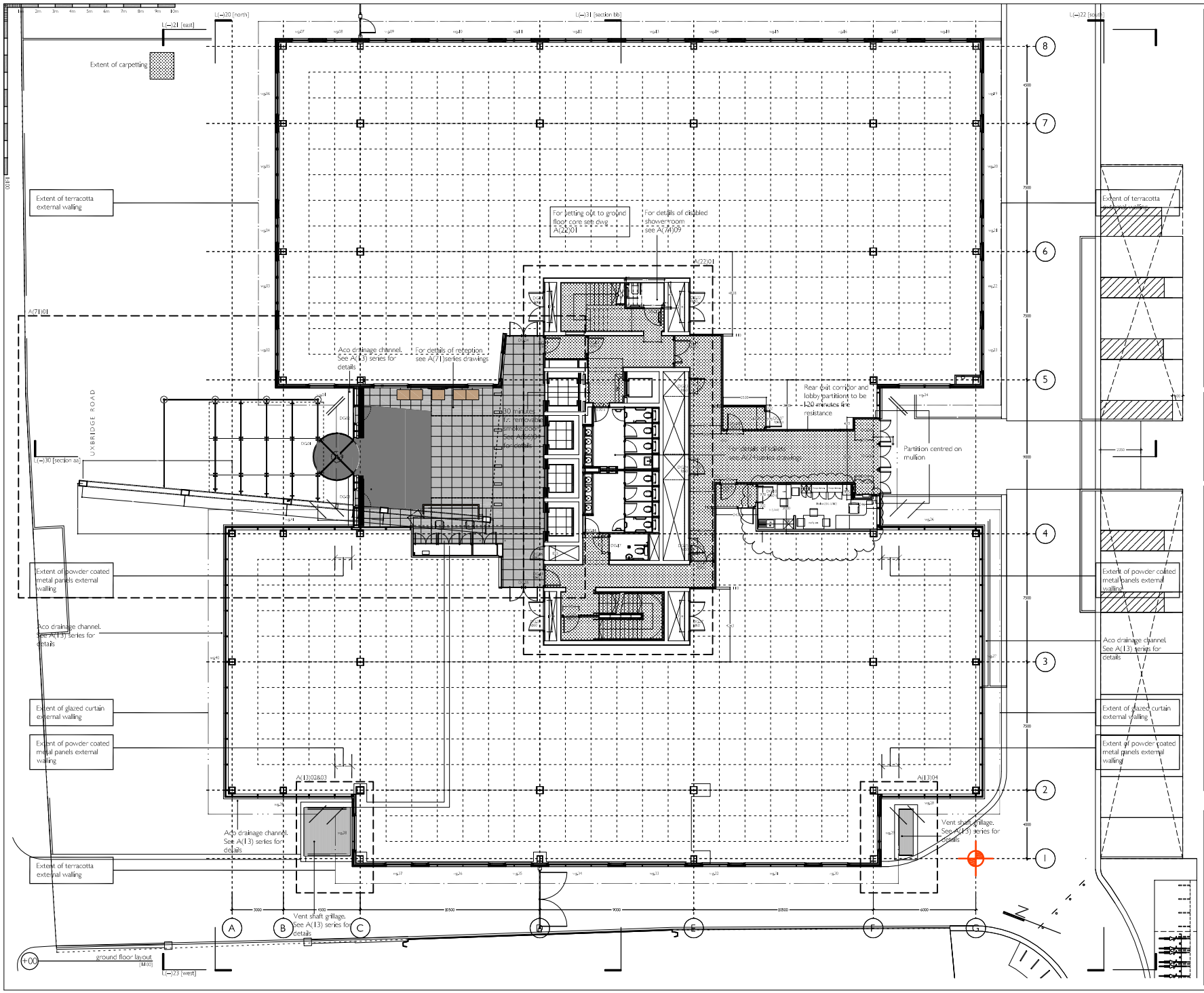

NOTES

1. Do not scale from this drawing
2. The dimensions shown on this drawing have been based on the dimensions taken by ??????
3. All levels and dimensions to be checked on site and any discrepancies noted to the Architect immediately.
4. This drawing is to be read in conjunction with all relevant Consultants' drawings and specifications.
5. This drawing is copyright and must not be reproduced without the prior written agreement of the Architect.
6. Scale 1:100 @ A1 & ms @ A3

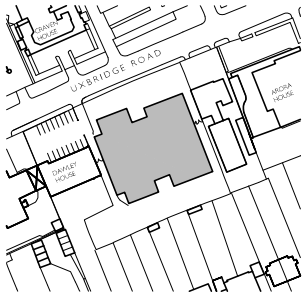

FILE PATH

■ W:\thunderbug\network\T1382 Uxbridge Road Ealing\drawings\tt-series\tt-002.dwg
W:\thunderbug\network\T1382 Uxbridge Road Ealing\drawings\ref\plans\v_00.dwg

REVISIONS

*	06 06 07	NV	First issue
A	20 06 07	NV	General update
B	18 07 07	NV	Core updated.
C	27 07 07	NV	Notes of metal panel external walling added.
D	05 10 07	NV	Lower ground profile added. Levels added. Reception updated. Window openings omitted. Sunshading omitted. Disabled wc alternated left and right per floor. Metal panel indicated on east elev. Perimeter ACO drain shown.
E	04 12 07	RJP	Ventilated shaft grille size updated. For Construction issue.
F	04 01 08	RJP	Main core door structural opening sizes added to accord with door schedule. Extent of carpetting shown.
G	06 05 08	AG	Rear fire exit doors amended to suit Building Control and lobbies to rear office space revised
H	31 07 08	AG	Amendments made to the width of the fire escape corridor to the West
J	06 10 08	RJP	Core area updated. Door fire ratings added. Rear corridor setting out dims added.
K	12 02 09	RJP	Base of stair 1 modified consequent upon means of escape requirements by HCD.
L	20 05 09	SDS	Profile of Building Manager's Facilities added to plan
M	30 07 09	SDS	Building Manager's Facilities added to plan

F O R C O N S T R U C T I O N

TREHEARNE architects

PROJECT
Uxbridge Road
Ealing

DRAWING
Ground Floor Plan
General Arrangement

SCALE	DATE	DRAWN	REVISION	CHECKED
1:100	05 07	T1382	L (–) 02 M	

40 CHANCERY LANE LONDON WC2A 1JA
TEL 0207 421 1794 FAX 0207 404 6285
architects@trehearne.co.uk www.trehearne.co.uk